

# Registering the account in Okta Verify

# Click on 'Login to CDQM' button as usual

**virtusa**

## Welcome

### Virtusa CareDiscovery® Quality Measures

With CareDiscovery® Quality Measures, health care organizations can fully integrate CMS and Joint Commission core measures into their quality and process improvement efforts. In an industry where patient outcomes have drawn national attention, CareDiscovery® Quality Measures helps hospitals comply with accreditation standards to improve the process of patient care. [Learn more >>](#)

**PLEASE NOTE:** The login process and access link for Virtusa CareDiscovery Quality Measures has changed. Please bookmark the new link! The new login process can be found [here](#). Please review this before proceeding and contact product support via the [Product Support Customer Portal](#) with any questions or issues.

Please provide your account information to access the application.

Select Passcode Option : ☒ Email ☐ SMS/Text

**Login to CDQM**

CPT copyright 2025 American Medical Association. All rights reserved.

Fee schedules, relative value units, conversion factors and/or related components are not assigned by the AMA, are not part of CPT, and the AMA is not recommending their use. The AMA does not directly or indirectly practice medicine or dispense medical services. The AMA assumes no liability for data contained or not contained herein. CPT is a registered trademark of the American Medical Association.

**U.S. Government End Users.** CPT is commercial technical data, which was developed exclusively at private expense by the American Medical Association (AMA), 330 North Wabash Avenue, Chicago, Illinois 60611. Use of CPT in connection with this product shall not be construed to grant the Federal Government a direct license to use CPT based on FAR 52.227-14 (Data Rights - General) and DFARS 252.227-7015 (Technical Data - Commercial Items).



Coming soon!

Heads up:

### Change in the way you Login to CDQM

We are upgrading to Okta for secure and seamless access. The migration will take place on **February 2nd, 2026**.

A step-by-step handbook is available to make the transition easy.

#### Prior to Upgrade (Act Now)

- [Okta Pre-Installation Guide](#)

#### Post Upgrade (Required to login)

- [Okta Installation Guide](#)
- [Okta Registration Guide](#)
- [Login process using Okta](#)

# Click on the 'Sign in with Okta FastPass' option



## Welcome

### Virtusa CareDiscovery® Quality Measures

With CareDiscovery® Quality Measures, health care organizations can fully integrate CMS and Joint Commission core measures into their quality and process improvement efforts. In an industry where patient outcomes have drawn national attention, CareDiscovery® Quality Measures helps hospitals comply with accreditation standards to improve the process of patient care. [Learn more >>](#)

**PLEASE NOTE:** The login process and access link for Virtusa CareDiscovery Quality Measures has changed. Please bookmark the new link! The new login process can be found [here](#). Please review this before proceeding and contact product support via the [Product Support Customer Portal](#) with any questions or issues.

Please provide your account information to access the application.

 [Sign in with Okta FastPass](#)

OR

**Username**

**Password**



[Sign in](#)

[Forgot password?](#) [Forgot UserName](#) [Start Over](#)

CPT copyright 2024 American Medical Association. All rights reserved.

Fee schedules, relative value units, conversion factors and/or related components are not assigned by the AMA, are not part of CPT, and the AMA is not recommending their use. The AMA does not directly or indirectly practice medicine or dispense medical services. The AMA assumes no liability for data

© Copyright Virtusa 2026

[Cookies Policy](#) | [Privacy Policy](#)

# Click on 'Get Started' button to initiate



## Welcome

**Virtusa CareDiscovery® Quality Measures**

With CareDiscovery® Quality Measures, health quality and process improvement efforts. In a Measures helps hospitals comply with accredi

**PLEASE NOTE:** The login process and access l  
The new login process can be found [here](#). P  
[Customer Portal](#) with any questions or issues

Please provide your account information to ac

CPT copyright 2024 American Medical Association. All  
Fee schedules, relative value units, conversion facto  
recommending their use. The AMA does not direct  
contained or not contained herein. CPT is a registered

**U.S. Government End Users.** CPT is commercial technical data, which was developed exclusively at private expense by the American Medical Association (AMA), 330 North Wabash Avenue, Chicago, Illinois 60611. Use of CPT in connection with this product shall not be construed to grant the Federal Government a direct license to use CPT based on FAR 52.227-14 (Data Rights - General) and DFARS 252.227-7015 (Technical Data - Commercial Items).

Okta Verify



## Welcome to Okta Verify

You're about to set up an account for **login-cdqm-dev.virtusa.com** to securely sign in to your organization's apps.

[Get started](#)

[Not now](#)

into their  
® Quality

new link!  
[Support](#)

AMA is not  
ty for data

© Copyright Virtusa 2026

[Cookies Policy](#) | [Privacy Policy](#)

# Click on 'Next' button to continue

**virtusa**

## Welcome

### Virtusa CareDiscovery® Quality Measures

With CareDiscovery® Quality Measures, health quality and process improvement efforts. In a Measures helps hospitals comply with accredi

**PLEASE NOTE:** The login process and access l The new login process can be found [here](#). P [Customer Portal](#) with any questions or issues.

Please provide your account information to ac

Click

CPT copyright 2024 American Medical Association. All

Fee schedules, relative value units, conversion facto

recommending their use. The AMA does not directly or indirectly practice medicine or dispense medical services. The AMA assumes no liability for data contained or not contained herein. CPT is a registered trademark of the American Medical Association.

**U.S. Government End Users.** CPT is commercial technical data, which was developed exclusively at private expense by the American Medical Association (AMA), 330 North Wabash Avenue, Chicago, Illinois 60611. Use of CPT in connection with this product shall not be construed to grant the Federal Government a direct

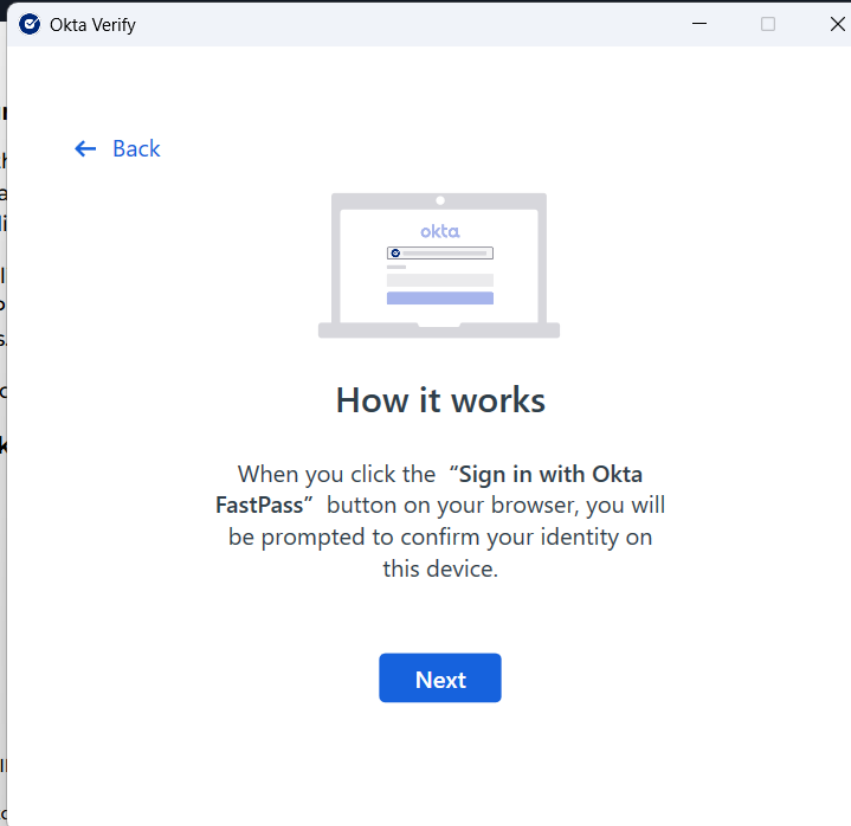

into their  
® Quality  
new link!  
[Support](#)

# A pop-up and new browser window will open

Enter your credentials.

The screenshot displays the Virtusa login interface. On the left, a partial view of the main login page is visible, featuring the Virtusa logo, a 'Welcome' message, and a 'PLEASE NOTE' section. A large, semi-transparent pop-up window titled 'Check your browser' is centered over the main page. This pop-up contains a circular loading icon and text stating 'To continue, we'll need to verify your identity'. Below this, it asks 'Didn't find the sign-in page?' and provides a 'Go back' button. To the right of the pop-up, the 'Virtusa CareDiscovery® Quality Measures' login form is shown. It includes a 'Username' field with the value 'CDQMUSER', a 'Password' field with masked characters, and a green 'Sign in' button. The footer of the page contains copyright information for Virtusa 2026 and links to 'Cookies Policy' and 'Privacy Policy'.

**virtusa**

## Welcome

Okta Verify

**Virtusa CareDiscovery® Quality Measures**

With CareDiscovery® Quality Measures, health care organizations can fully integrate CMS and Joint Commission core measures into their quality and process improvement efforts. In an industry where patient outcomes have drawn national attention, CareDiscovery® Quality Measures helps hospitals comply with accreditation standards to improve the process of patient care. [Learn more >>](#)

**PLEASE NOTE:** The login process and access link for Virtusa CareDiscovery Quality Measures has changed. Please bookmark the new link! The new login process can be found [here](#). Please review this before proceeding and contact product support via the [Product Support Customer Portal](#) with any questions or issues.

Please provide your account information to access the application.

**Username**

**Password**

**Sign in**

© Copyright Virtusa 2026 [Cookies Policy](#)

### Check your browser

To continue, we'll need to verify your identity

Didn't find the sign-in page?

[Go back](#)

© Copyright Virtusa 2026

[Cookies Policy](#) | [Privacy Policy](#)

# In the second browser tab, enter your CDQM username and password, then click 'Sign in' and Select MFA

**virtusa**

## Virtusa CareDiscovery® Quality Measures

With CareDiscovery® Quality Measures, health care organizations can fully integrate CMS and Joint Commission core measures into their quality and process improvement efforts. In an industry where patient outcomes have drawn national attention, CareDiscovery® Quality Measures helps hospitals comply with accreditation standards to improve the process of patient care. [Learn more >>](#)

**PLEASE NOTE:** The login process and access link for Virtusa CareDiscovery Quality Measures has changed. Please bookmark the new link! The new login process can be found [here](#). Please review this before proceeding and contact product support via the [Product Support Customer Portal](#) with any questions or issues.

Please provide your account information to access the application.

### Choose your method for receiving authentication code

Select from the following options



Email  
s\*\*\*d@virtusa.com

Select



Phone  
+91 XXXXX X2810

Select

CPT copyright 2024 American Medical Association. All rights reserved.

Fee schedules, relative value units, conversion factors and/or related components are not assigned by the AMA, are not part of CPT, and the AMA is not recommending their use. The AMA does not directly or indirectly practice medicine or dispense medical services. The AMA assumes no liability for data contained or not contained herein. CPT is a registered trademark of the American Medical Association.

**U.S. Government End Users.** CPT is commercial technical data, which was developed exclusively at private expense by the American Medical Association (AMA), 330 North Wabash Avenue, Chicago, Illinois 60611. Use of CPT in connection with this product shall not be construed to grant the Federal Government a direct



# You will receive an OTP via SMS or email

Enter the code and click Verify. You can change the OTP channel by clicking 'Verify with something else'.



## Virtusa CareDiscovery® Quality Measures

With CareDiscovery® Quality Measures, health care organizations can fully integrate CMS and Joint Commission core measures into their quality and process improvement efforts. In an industry where patient outcomes have drawn national attention, CareDiscovery® Quality Measures helps hospitals comply with accreditation standards to improve the process of patient care. [Learn more >>](#)

**PLEASE NOTE:** The login process and access link for Virtusa CareDiscovery Quality Measures has changed. Please bookmark the new link! The new login process can be found [here](#). Please review this before proceeding and contact product support via the [Product Support Customer Portal](#) with any questions or issues.

Please provide your account information to access the application.

A code was sent to **+91 XXXXX X2810**. Enter the code below to verify.

Enter Code

Verify

Verify with something else

CPT copyright 2024 American Medical Association. All rights reserved.

Fee schedules, relative value units, conversion factors and/or related components are not assigned by the AMA, are not part of CPT, and the AMA is not recommending their use. The AMA does not directly or indirectly practice medicine or dispense medical services. The AMA assumes no liability for data contained or not contained herein. CPT is a registered trademark of the American Medical Association.

**U.S. Government End Users.** CPT is commercial technical data, which was developed exclusively at private expense by the American Medical Association (AMA), 330 North Wabash Avenue, Chicago, Illinois 60611. Use of CPT in connection with this product shall not be construed to grant the Federal Government a direct license to use CPT based on FAR 52.227-14 (Data Rights - General) and DFARS 252.227-7015 (Technical Data - Commercial Items).



# Upon successful verification, click 'Enable' button



**Your identity is verified**  
You can close this browser tab

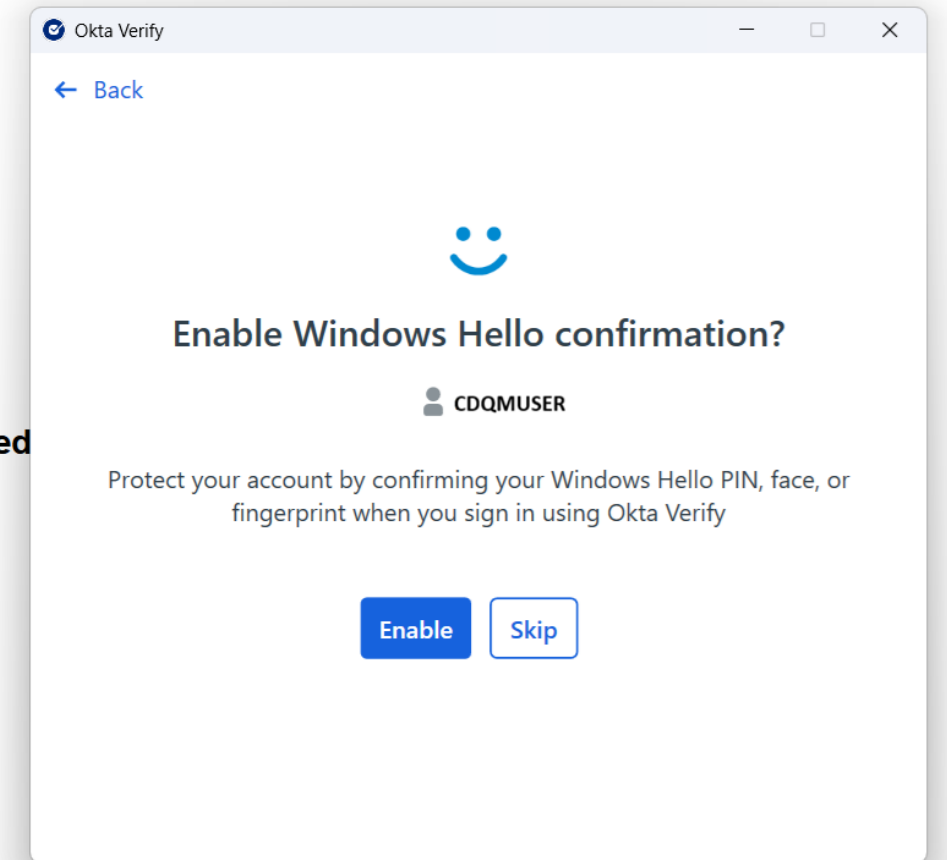

# Your account is being added to Okta verification

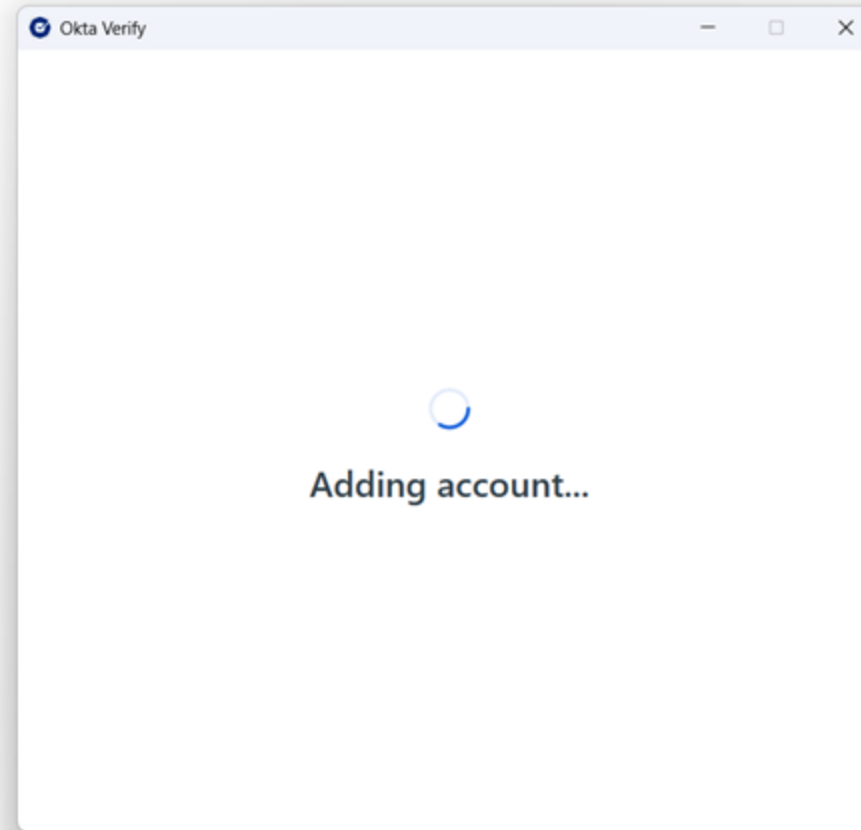

# Enter your Windows PIN and click OK

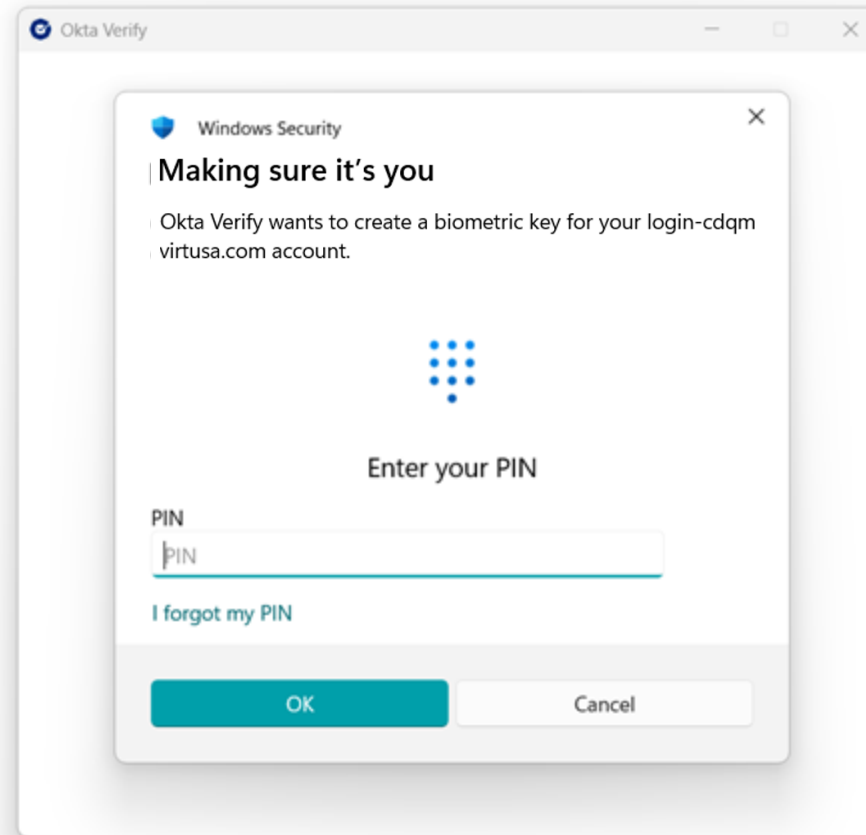

STEP 11

## Account addition continues

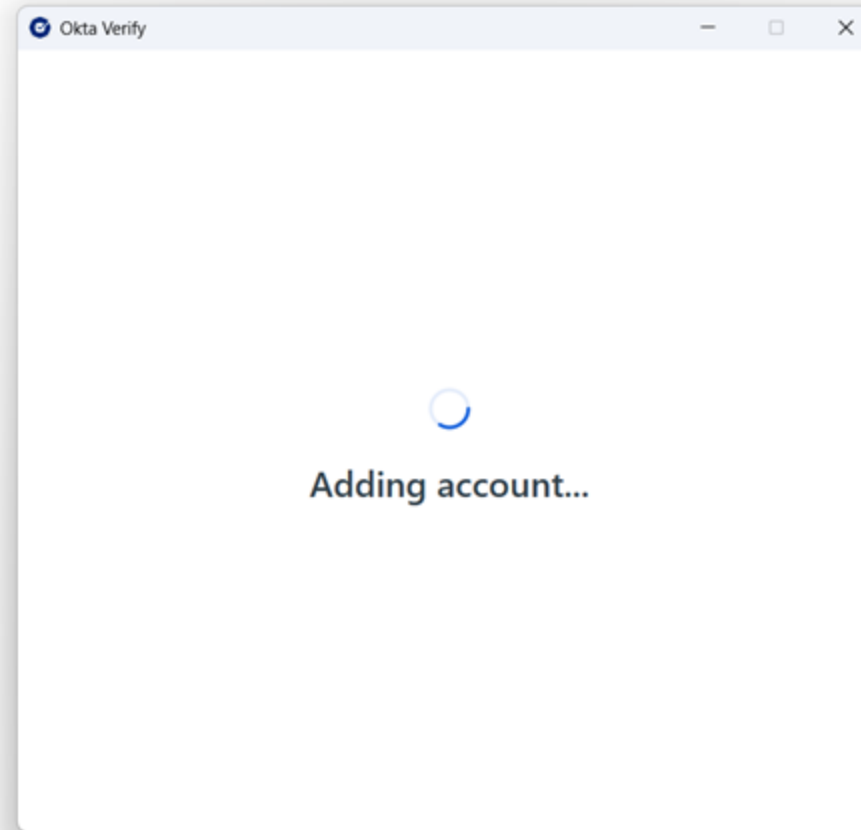

# Account added successfully

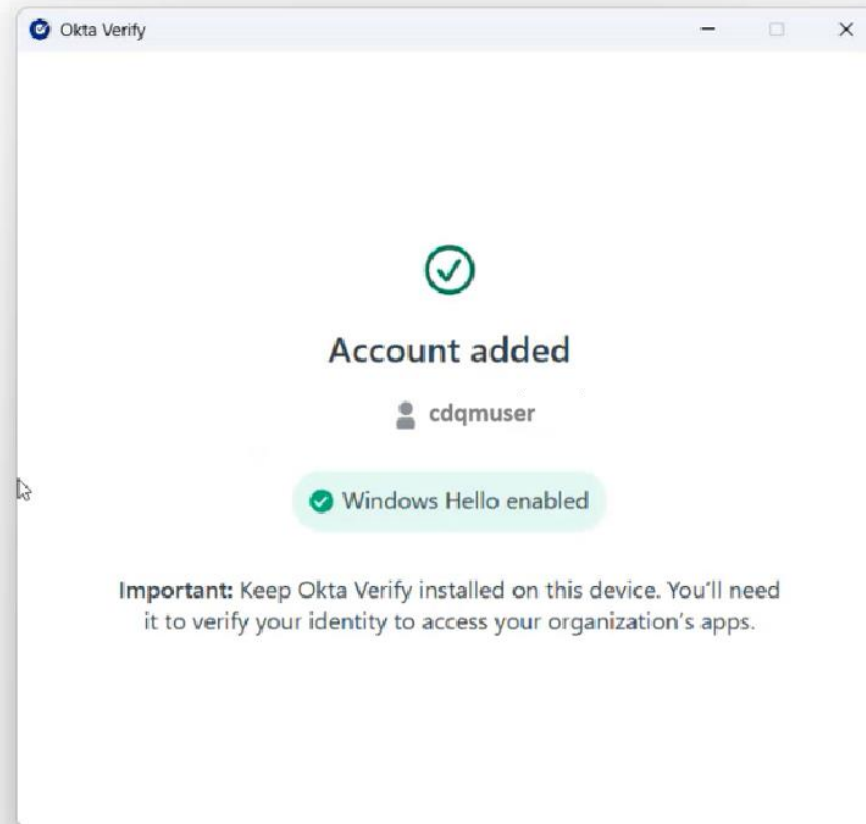

# Enter your Windows PIN again and click 'OK'

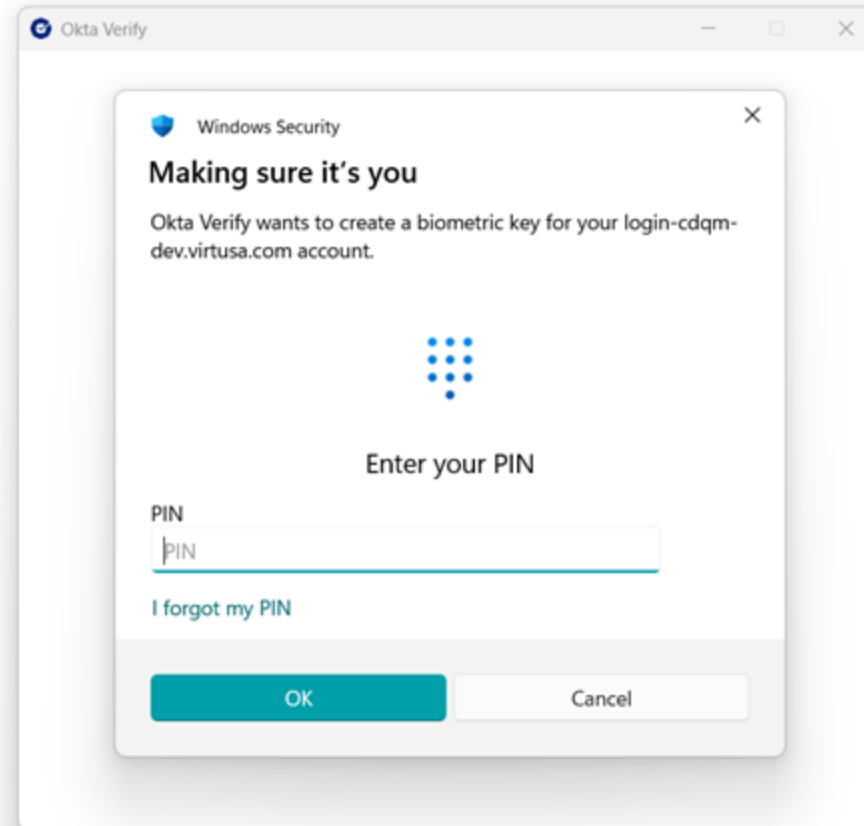

# Registration completed

You will see your account in Okta Verify and a confirmation message in the browser. Close the browser window.

